

# Lab – Observing ARP with the Windows CLI, IOS CLI, and Wireshark

## Topology

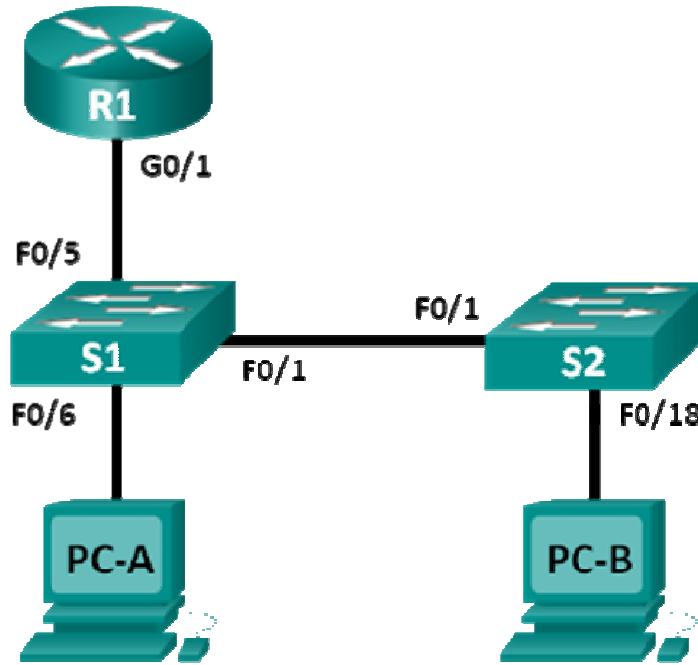

## Addressing Table

Device	Interface	IP Address	Subnet Mask	Default Gateway
R1	G0/1	192.168.1.1	255.255.255.0	N/A
S1	VLAN 1	192.168.1.11	255.255.255.0	192.168.1.1
S2	VLAN 1	192.168.1.12	255.255.255.0	192.168.1.1
PC-A	NIC	192.168.1.3	255.255.255.0	192.168.1.1
PC-B	NIC	192.168.1.2	255.255.255.0	192.168.1.1

## Objectives

- Part 1: Build and Configure the Network
- Part 2: Use the Windows ARP Command
- Part 3: Use the IOS Show ARP Command
- Part 4: Use Wireshark to Examine ARP Exchanges

## Background / Scenario

The Address Resolution Protocol (ARP) is used by TCP/IP to map a Layer 3 IP address to a Layer 2 MAC address. When a frame is placed on the network, it must have a destination MAC address. To dynamically

discover the MAC address for the destination device, an ARP request is broadcast on the LAN. The device that contains the destination IP address responds, and the MAC address is recorded in the ARP cache. Every device on the LAN keeps its own ARP cache, or small area in RAM that holds ARP results. An ARP cache timer removes ARP entries that have not been used for a certain period of time.

ARP is an excellent example of performance tradeoff. With no cache, ARP must continually request address translations each time a frame is placed on the network. This adds latency to the communication and could congest the LAN. Conversely, unlimited hold times could cause errors with devices that leave the network or change the Layer 3 address.

A network administrator should be aware of ARP, but may not interact with the protocol on a regular basis. ARP is a protocol that enables network devices to communicate with the TCP/IP protocol. Without ARP, there is no efficient method to build the datagram Layer 2 destination address. Also, ARP is a potential security risk. ARP spoofing, or ARP poisoning, is a technique used by an attacker to inject the wrong MAC address association in a network. An attacker forges the MAC address of a device, and frames are sent to the wrong destination. Manually configuring static ARP associations is one way to prevent ARP spoofing. Finally, an authorized MAC address list may be configured on Cisco devices to restrict network access to only approved devices.

In this lab, you will use the ARP commands in both Windows and Cisco routers to display the ARP table. You will also clear the ARP cache and add static ARP entries.

**Note:** The routers used with CCNA hands-on labs are Cisco 1941 Integrated Services Routers (ISRs) with Cisco IOS Release 15.2(4)M3 (universalk9 image). The switches used are Cisco Catalyst 2960s with Cisco IOS Release 15.0(2) (lanbasek9 image). Other routers, switches, and Cisco IOS versions can be used. Depending on the model and Cisco IOS version, the commands available and output produced might vary from what is shown in the labs. Refer to the Router Interface Summary Table at the end of this lab for the correct interface identifiers.

**Note:** Make sure that the routers and switches have been erased and have no startup configurations. If you are unsure, contact your instructor.

### Required Resources

- 1 Router (Cisco 1941 with Cisco IOS Release 15.2(4)M3 universal image or comparable)
- 2 Switches (Cisco 2960 with Cisco IOS Release 15.0(2) lanbasek9 image or comparable)
- 2 PCs (Windows 7, Vista, or XP with terminal emulation program, such as Tera Term and Wireshark installed)
- Console cables to configure the Cisco IOS devices via the console ports
- Ethernet cables as shown in the topology

**Note:** The Fast Ethernet interfaces on Cisco 2960 switches are autosensing and an Ethernet straight-through cable may be used between switches S1 and S2. If using another Cisco switch model, it may be necessary to use an Ethernet crossover cable.

## Part 1: Build and Configure the Network

**Step 1: Cable the network according to the topology.**

**Step 2: Configure the IP addresses for the devices according to the Addressing Table.**

**Step 3: Verify network connectivity by pinging all the devices from PC-B.**

## Part 2: Use the Windows ARP Command

The **arp** command allows the user to view and modify the ARP cache in Windows. You access this command from the Windows command prompt.

**Step 1: Display the ARP cache.**

- a. Open a command window on PC-A and type **arp**.

```
C:\Users\User1> arp
```

Displays and modifies the IP-to-Physical address translation tables used by address resolution protocol (ARP).

```
ARP -s inet_addr eth_addr [if_addr]
```

```
ARP -d inet_addr [if_addr]
```

```
ARP -a [inet_addr] [-N if_addr] [-v]
```

**-a** Displays current ARP entries by interrogating the current protocol data. If **inet\_addr** is specified, the IP and Physical addresses for only the specified computer are displayed. If more than one network interface uses ARP, entries for each ARP table are displayed.

**-g** Same as **-a**.

**-v** Displays current ARP entries in verbose mode. All invalid entries and entries on the loop-back interface will be shown.

**inet\_addr** Specifies an internet address.

**-N if\_addr** Displays the ARP entries for the network interface specified by **if\_addr**.

**-d** Deletes the host specified by **inet\_addr**. **inet\_addr** may be wildcarded with **\*** to delete all hosts.

**-s** Adds the host and associates the Internet address **inet\_addr** with the Physical address **eth\_addr**. The Physical address is given as 6 hexadecimal bytes separated by hyphens. The entry is permanent.

**eth\_addr** Specifies a physical address.

**if\_addr** If present, this specifies the Internet address of the interface whose address translation table should be modified. If not present, the first applicable interface will be used.

Example:

```
> arp -s 157.55.85.212 00-aa-00-62-c6-09 .... Adds a static entry.
```

```
> arp -a .... Displays the arp table.
```

- b. Examine the output.

What command would be used to display all entries in the ARP cache?

What command would be used to delete all ARP cache entries (flush ARP cache)?

What command would be used to delete the ARP cache entry for 192.168.1.11?

- c. Type **arp -a** to display the ARP table.

```
C:\Users\User1> arp -a
```

```
Interface: 192.168.1.3 --- 0xb
   Internet Address      Physical Address      Type
   192.168.1.1           d4-8c-b5-ce-a0-c1    dynamic
   192.168.1.255         ff-ff-ff-ff-ff-ff    static
   224.0.0.22            01-00-5e-00-00-16    static
   224.0.0.252           01-00-5e-00-00-fc    static
   239.255.255.250       01-00-5e-7f-ff-fa    static
```

**Note:** The ARP table is empty if you use Windows XP (as displayed below).

```
C:\Documents and Settings\User1> arp -a
```

```
No ARP Entries Found.
```

- d. Ping from PC-A to PC-B to dynamically add entries in the ARP cache.

```
C:\Documents and Settings\User1> ping 192.168.1.2
```

```
Interface: 192.168.1.3 --- 0xb
   Internet Address      Physical Address      Type
   192.168.1.2           00-50-56-be-f6-db    dynamic
```

What is the physical address for the host with IP address of 192.168.1.2?

### Step 2: Adjust entries in the ARP cache manually.

To delete entries in ARP cache, issue the command **arp -d {inet-addr | \*}**. Addresses can be deleted individually by specifying the IP address, or all entries can be deleted with the wildcard \*.

Verify that the ARP cache contains the following entries: the R1 G0/1 default gateway (192.168.1.1), PC-B (192.168.1.2) and both switches (192.168.1.11 and 192.168.1.12).

- From PC-A, ping all the addresses in the Address Table.
- Verify that all the addresses have been added to the ARP cache. If the address is not in ARP cache, ping the destination address and verify that the address was added to the ARP cache.

```
C:\Users\User1> arp -a
```

```
Interface: 192.168.1.3 --- 0xb
   Internet Address      Physical Address      Type
   192.168.1.1           d4-8c-b5-ce-a0-c1    dynamic
   192.168.1.2           00-50-56-be-f6-db    dynamic
   192.168.1.11          0c-d9-96-e8-8a-40    dynamic
   192.168.1.12          0c-d9-96-d2-40-40    dynamic
   192.168.1.255         ff-ff-ff-ff-ff-ff    static
   224.0.0.22            01-00-5e-00-00-16    static
```

## Lab – Observing ARP with the Windows CLI, IOS CLI and Wireshark

```
224.0.0.252          01-00-5e-00-00-fc    static
239.255.255.250     01-00-5e-7f-ff-fa    static
```

- c. As an administrator, access the command prompt. Click the **Start** icon, and in the *Search programs and file* box, type **cmd**. When the **cmd** icon appears, right-click the icon and select **Run as administrator**. Click **Yes** to allow this program to make changes.

**Note:** For Windows XP users, it is not necessary to have administrator privileges to modify ARP cache entries.

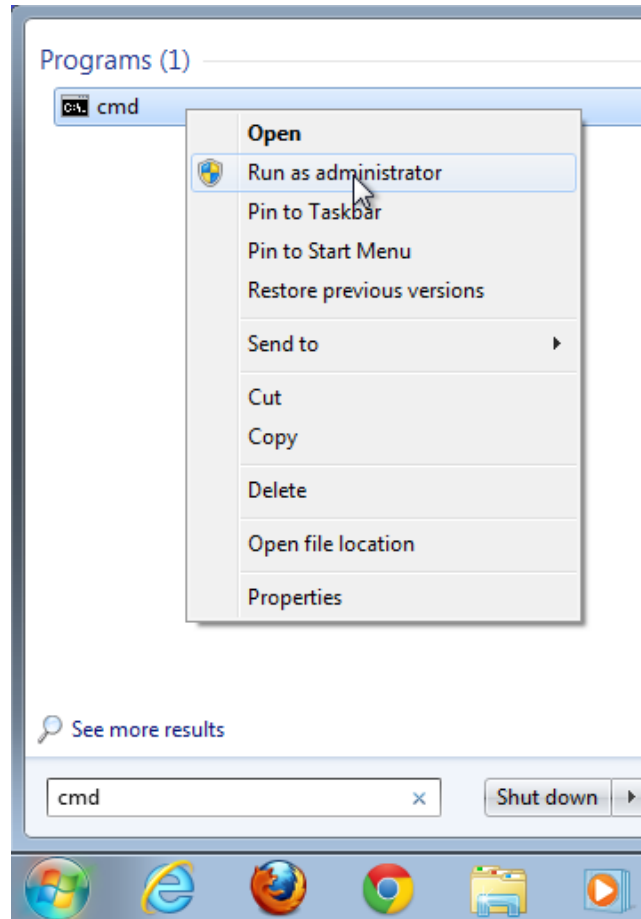

- d. In the Administrator command prompt window, type **arp -d \***. This command deletes all the ARP cache entries. Verify that all the ARP cache entries are deleted by typing **arp -a** at the command prompt.

```
C:\windows\system32> arp -d *
C:\windows\system32> arp -a
No ARP Entries Found.
```

- e. Wait a few minutes. The Neighbor Discovery protocol starts to populate the ARP cache again.

```
C:\Users\User1> arp -a

Interface: 192.168.1.3 --- 0xb
   Internet Address      Physical Address      Type
   192.168.1.255         ff-ff-ff-ff-ff-ff    static
```

**Note:** The Neighbor Discovery protocol is not implemented in Windows XP.

## Lab – Observing ARP with the Windows CLI, IOS CLI and Wireshark

- f. From PC-A, ping PC-B (192.168.1.2) and the switches (192.168.1.11 and 192.168.1.12) to add the ARP entries. Verify that the ARP entries have been added to the cache.

```
C:\Users\User1> arp -a
```

```
Interface: 192.168.1.3 --- 0xb
Internet Address      Physical Address      Type
192.168.1.2          00-50-56-be-f6-db    dynamic
192.168.1.11         0c-d9-96-e8-8a-40    dynamic
192.168.1.12         0c-d9-96-d2-40-40    dynamic
192.168.1.255        ff-ff-ff-ff-ff-ff    static
```

- g. Record the physical address for switch S2.
- h. Delete a specific ARP cache entry by typing **arp -d inet-addr**. At the command prompt, type **arp -d 192.168.1.12** to delete the ARP entry for S2.

```
C:\windows\system32> arp -d 192.168.1.12
```

- i. Type **arp -a** to verify that the ARP entry for S2 has been removed from the ARP cache.

```
C:\Users\User1> arp -a
```

```
Interface: 192.168.1.3 --- 0xb
Internet Address      Physical Address      Type
192.168.1.2          00-50-56-be-f6-db    dynamic
192.168.1.11         0c-d9-96-e8-8a-40    dynamic
192.168.1.255        ff-ff-ff-ff-ff-ff    static
```

- j. You can add a specific ARP cache entry by typing **arp -s inet\_addr mac\_addr**. The IP address and MAC address for S2 will be used in this example. Use the MAC address recorded in step g.

```
C:\windows\system32> arp -s 192.168.1.12 0c-d9-96-d2-40-40
```

- k. Verify that the ARP entry for S2 has been added to the cache.

## Part 3: Use the IOS show arp Command

The Cisco IOS can also display the ARP cache on routers and switches with the **show arp** or **show ip arp** command.

### Step 1: Display ARP entries on router R1.

```
R1# show arp
Protocol  Address          Age (min)  Hardware Addr  Type   Interface
Internet  192.168.1.1      -          d48c.b5ce.a0c1 ARPA   GigabitEthernet0/1
Internet  192.168.1.2      0          0050.56be.f6db ARPA   GigabitEthernet0/1
Internet  192.168.1.3      0          0050.56be.768c ARPA   GigabitEthernet0/1
R1#
```

Notice there is no Age (-) for the first entry, router interface G0/1 (the LAN default gateway). The Age is the number of minutes (min) that the entry has been in ARP cache and is incremented for the other entries. The Neighbor Discovery protocol populates the PC-A and PC-B IP and MAC address ARP entries.

### Step 2: Add ARP entries on router R1.

You can add ARP entries to the ARP table of the router by pinging other devices.

- a. Ping switch S1.

```
R1# ping 192.168.1.11
Type escape sequence to abort.
Sending 5, 100-byte ICMP Echos to 192.168.1.11, timeout is 2 seconds:
.!!!!
Success rate is 80 percent (4/5), round-trip min/avg/max = 1/2/4 ms
```

- b. Verify that an ARP entry for switch S1 has been added to the ARP table of R1.

```
R1# show ip arp
Protocol Address          Age (min)  Hardware Addr  Type   Interface
Internet 192.168.1.1         -          d48c.b5ce.a0c1 ARPA   GigabitEthernet0/1
Internet 192.168.1.2         6          0050.56be.f6db ARPA   GigabitEthernet0/1
Internet 192.168.1.3         6          0050.56be.768c ARPA   GigabitEthernet0/1
Internet 192.168.1.11        0          0cd9.96e8.8a40 ARPA   GigabitEthernet0/1
R1#
```

### Step 3: Display ARP entries on switch S1.

```
S1# show ip arp
Protocol Address          Age (min)  Hardware Addr  Type   Interface
Internet 192.168.1.1         46         d48c.b5ce.a0c1 ARPA   Vlan1
Internet 192.168.1.2         8          0050.56be.f6db ARPA   Vlan1
Internet 192.168.1.3         8          0050.56be.768c ARPA   Vlan1
Internet 192.168.1.11        -          0cd9.96e8.8a40 ARPA   Vlan1
S1#
```

### Step 4: Add ARP entries on switch S1.

By pinging other devices, ARP entries can also be added to the ARP table of the switch.

- a. From switch S1, ping switch S2.

```
S1# ping 192.168.1.12
Type escape sequence to abort.
Sending 5, 100-byte ICMP Echos to 192.168.1.12, timeout is 2 seconds:
.!!!!
Success rate is 80 percent (4/5), round-trip min/avg/max = 1/2/8 ms
```

- b. Verify that the ARP entry for switch S2 has been added to ARP table of S1.

```
S1# show ip arp
Protocol Address          Age (min)  Hardware Addr  Type   Interface
Internet 192.168.1.1         5          d48c.b5ce.a0c1 ARPA   Vlan1
Internet 192.168.1.2         11         0050.56be.f6db ARPA   Vlan1
Internet 192.168.1.3         11         0050.56be.768c ARPA   Vlan1
Internet 192.168.1.11        -          0cd9.96e8.8a40 ARPA   Vlan1
Internet 192.168.1.12        2          0cd9.96d2.4040 ARPA   Vlan1
S1#
```

## Part 4: Use Wireshark to Examine ARP Exchanges

In Part 4, you will examine ARP exchanges by using Wireshark to capture and evaluate the ARP exchange. You will also examine network latency caused by ARP exchanges between devices.

**Step 1: Configure Wireshark for packet captures.**

- a. Start Wireshark.
- b. Choose the network interface to use for capturing the ARP exchanges.

**Step 2: Capture and evaluate ARP communications.**

- a. Start capturing packets in Wireshark. Use the filter to display only ARP packets.
- b. Flush the ARP cache by typing the **arp -d \*** command at the command prompt.
- c. Verify that the ARP cache has been cleared.
- d. Send a ping to the default gateway, using the **ping 192.168.1.1** command.
- e. Stop the Wireshark capture after pinging to the default gateway is finished.
- f. Examine the Wireshark captures for the ARP exchanges in the packet details pane.

What was the first ARP packet?

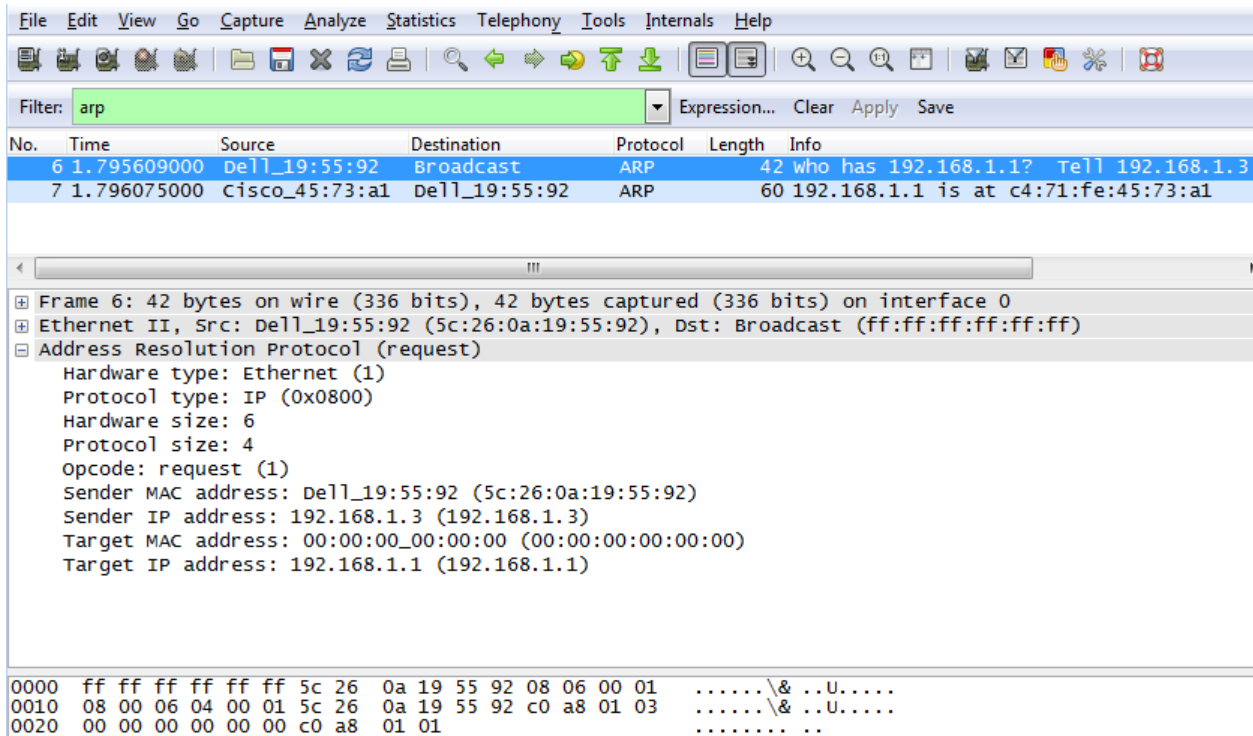

Fill in the following table with information about your first captured ARP packet.

Field	Value
Sender MAC address	
Sender IP address	
Target MAC address	
Target IP address	

What was the second ARP packet?



## Lab – Observing ARP with the Windows CLI, IOS CLI and Wireshark

Filter: arp

No.	Time	Source	Destination	Protocol	Length	Info
6	1.795609000	Dell_19:55:92	Broadcast	ARP	42	who has 192.168.1.1? Tell 192.168.1.3
7	1.796075000	Cisco_45:73:a1	Dell_19:55:92	ARP	60	192.168.1.1 is at c4:71:fe:45:73:a1

Frame 7: 60 bytes on wire (480 bits), 60 bytes captured (480 bits) on interface 0  
 Ethernet II, Src: Cisco\_45:73:a1 (c4:71:fe:45:73:a1), Dst: Dell\_19:55:92 (5c:26:0a:19:55:92)  
 Address Resolution Protocol (reply)  
 Hardware type: Ethernet (1)  
 Protocol type: IP (0x0800)  
 Hardware size: 6  
 Protocol size: 4  
 opcode: reply (2)  
 Sender MAC address: Cisco\_45:73:a1 (c4:71:fe:45:73:a1)  
 Sender IP address: 192.168.1.1 (192.168.1.1)  
 Target MAC address: Dell\_19:55:92 (5c:26:0a:19:55:92)  
 Target IP address: 192.168.1.3 (192.168.1.3)

```

0000  5c 26 0a 19 55 92 c4 71 fe 45 73 a1 08 06 00 01  \&..U..q .ES.....
0010  08 00 06 04 00 02 c4 71 fe 45 73 a1 c0 a8 01 01  .....q .ES.....
0020  5c 26 0a 19 55 92 c0 a8 01 03 00 00 00 00 00 00  \&..U... ..
0030  00 00 00 00 00 00 00 00 00 00 00 00  .....
  
```

Fill in the following table with information about your second captured ARP packet.

Field	Value
Sender MAC address	
Sender IP address	
Target MAC address	
Target IP address	

### Step 3: Examine network latency caused by ARP.

- Clear the ARP entries on PC-A.
- Start a Wireshark capture.
- Ping switch S2 (192.168.1.12). The ping should be successful after the first echo request.

**Note:** If all the pings were successful, S1 should be reloaded to observe network latency with ARP.

```

C:\Users\User1> ping 192.168.1.12
Request timed out.
Reply from 192.168.1.12: bytes=32 time=2ms TTL=255
Reply from 192.168.1.12: bytes=32 time=2ms TTL=255
Reply from 192.168.1.12: bytes=32 time=2ms TTL=255

Ping statistics for 192.168.1.12:
    Packets: Sent = 4, Received = 3, Lost = 1 (25% loss),
    Approximate round trip times in milli-seconds:
  
```

## Lab – Observing ARP with the Windows CLI, IOS CLI and Wireshark

Minimum = 1ms, Maximum = 3ms, Average = 2ms

- d. Stop the Wireshark capture after the pinging is finished. Use the Wireshark filter to display only ARP and ICMP outputs. In Wireshark, type **arp or icmp** in the **Filter:** entry area.
- e. Examine the Wireshark capture. In this example, frame 10 is the first ICMP request sent by PC-A to S1. Because there is no ARP entry for S1, an ARP request was sent to the management IP address of S1 asking for the MAC address. During the ARP exchanges, the echo request did not receive a reply before the request was timed out. (frames 8 – 12)

After the ARP entry for S1 was added to the ARP cache, the last three ICMP exchanges were successful, as displayed in frames 26, 27 and 30 – 33.

As displayed in the Wireshark capture, ARP is an excellent example of performance tradeoff. With no cache, ARP must continually request address translations each time a frame is placed on the network. This adds latency to the communication and could congest the LAN.

No.	Time	Source	Destination	Protocol	Length	Info
8	1.649929000	Dell_19:55:92	Broadcast	ARP	42	who has 192.168.1.12? Tell 192.168.1.3
9	1.651202000	Cisco_59:91:c0	Dell_19:55:92	ARP	60	192.168.1.12 is at 00:23:5d:59:91:c0
10	1.651489000	192.168.1.3	192.168.1.12	ICMP	74	Echo (ping) request id=0x0001, seq=1875
11	1.653790000	Cisco_59:91:c0	Broadcast	ARP	60	who has 192.168.1.3? Tell 192.168.1.12
12	1.653999000	Dell_19:55:92	Cisco_59:91:c0	ARP	42	192.168.1.3 is at 5c:26:0a:19:55:92
26	6.562409000	192.168.1.3	192.168.1.12	ICMP	74	Echo (ping) request id=0x0001, seq=1874
27	6.564426000	192.168.1.12	192.168.1.3	ICMP	74	Echo (ping) reply id=0x0001, seq=1874
30	7.560977000	192.168.1.3	192.168.1.12	ICMP	74	Echo (ping) request id=0x0001, seq=1875
31	7.563586000	192.168.1.12	192.168.1.3	ICMP	74	Echo (ping) reply id=0x0001, seq=1875
32	8.559352000	192.168.1.3	192.168.1.12	ICMP	74	Echo (ping) request id=0x0001, seq=1876
33	8.560466000	192.168.1.12	192.168.1.3	ICMP	74	Echo (ping) reply id=0x0001, seq=1876

Frame 8: 42 bytes on wire (336 bits), 42 bytes captured (336 bits) on interface 0  
Ethernet II, Src: Dell\_19:55:92 (5c:26:0a:19:55:92), Dst: Broadcast (ff:ff:ff:ff:ff:ff)  
Address Resolution Protocol (request)  
Hardware type: Ethernet (1)  
Protocol type: IP (0x0800)  
Hardware size: 6  
Protocol size: 4  
opcode: request (1)  
Sender MAC address: Dell\_19:55:92 (5c:26:0a:19:55:92)  
Sender IP address: 192.168.1.3 (192.168.1.3)  
Target MAC address: 00:00:00\_00:00:00 (00:00:00:00:00:00)  
Target IP address: 192.168.1.12 (192.168.1.12)

```
0000 ff ff ff ff ff ff 5c 26 0a 19 55 92 08 06 00 01 .....& ..U.....
0010 08 00 06 04 00 01 5c 26 0a 19 55 92 c0 a8 01 03 .....& ..U.....
0020 00 00 00 00 00 00 c0 a8 01 0c ..... ..
```

### Reflection

1. How and when are static ARP entries removed?
2. Why do you want to add static ARP entries in the cache?
3. If ARP requests can cause network latency, why is it a bad idea to have unlimited hold times for ARP entries?

## Router Interface Summary Table

Router Interface Summary				
Router Model	Ethernet Interface #1	Ethernet Interface #2	Serial Interface #1	Serial Interface #2
1800	Fast Ethernet 0/0 (F0/0)	Fast Ethernet 0/1 (F0/1)	Serial 0/0/0 (S0/0/0)	Serial 0/0/1 (S0/0/1)
1900	Gigabit Ethernet 0/0 (G0/0)	Gigabit Ethernet 0/1 (G0/1)	Serial 0/0/0 (S0/0/0)	Serial 0/0/1 (S0/0/1)
2801	Fast Ethernet 0/0 (F0/0)	Fast Ethernet 0/1 (F0/1)	Serial 0/1/0 (S0/1/0)	Serial 0/1/1 (S0/1/1)
2811	Fast Ethernet 0/0 (F0/0)	Fast Ethernet 0/1 (F0/1)	Serial 0/0/0 (S0/0/0)	Serial 0/0/1 (S0/0/1)
2900	Gigabit Ethernet 0/0 (G0/0)	Gigabit Ethernet 0/1 (G0/1)	Serial 0/0/0 (S0/0/0)	Serial 0/0/1 (S0/0/1)

**Note:** To find out how the router is configured, look at the interfaces to identify the type of router and how many interfaces the router has. There is no way to effectively list all the combinations of configurations for each router class. This table includes identifiers for the possible combinations of Ethernet and Serial interfaces in the device. The table does not include any other type of interface, even though a specific router may contain one. An example of this might be an ISDN BRI interface. The string in parenthesis is the legal abbreviation that can be used in Cisco IOS commands to represent the interface.